Semidefinite programming converse bounds for quantum communication

arXiv:1709.00200

Kun Fang

Joint work with Xin Wang, Runyao Duan

Centre for Quantum Software and Information
University of Technology Sydney

CENTRE FOR QUANTUM SOFTWARE AND INFORMATION

Quantum communication

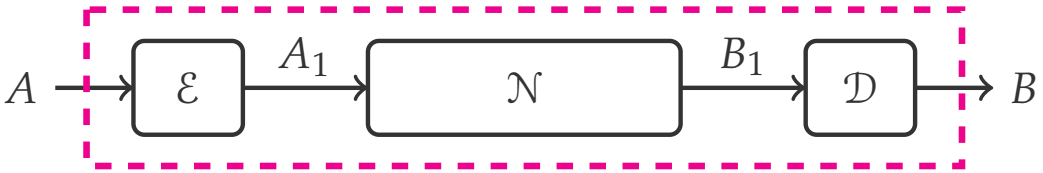

Quantum communication

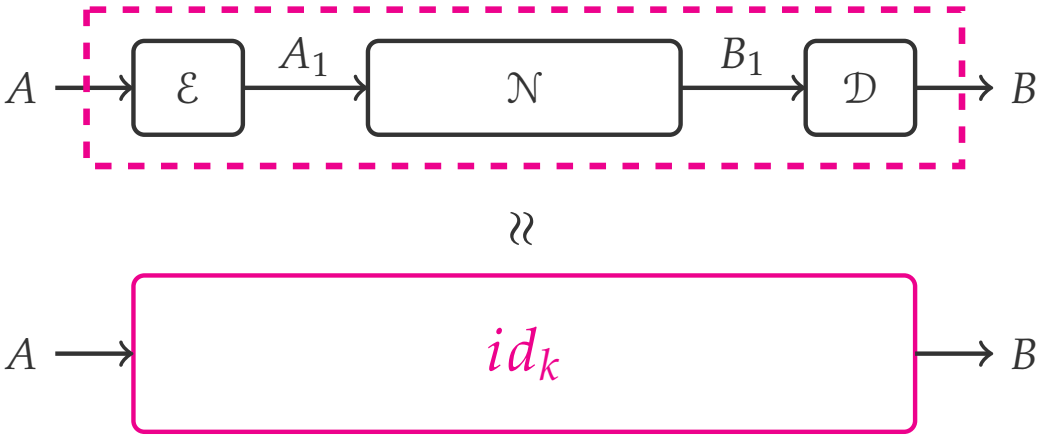

Quantum communication

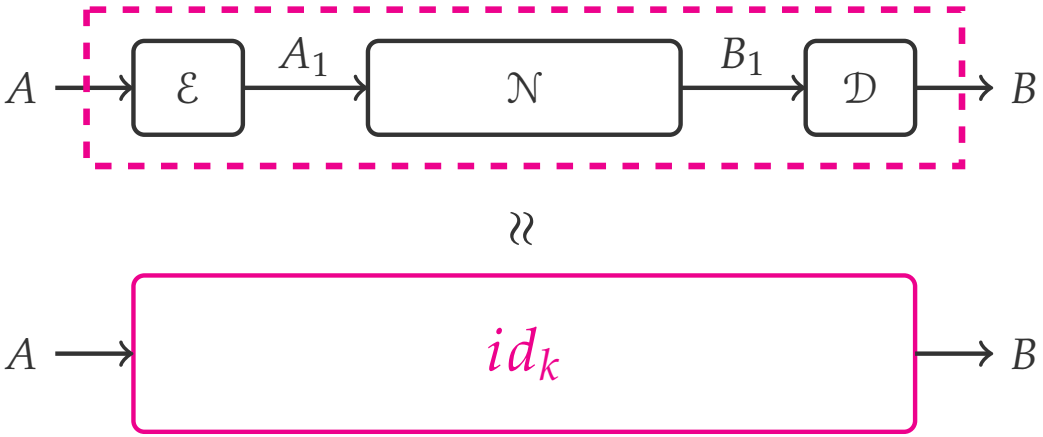

How well the simulation is? [Kretschmann, Werner, 2004]

- Channel distance $\|\mathcal{D} \circ \mathcal{N} \circ \mathcal{E} - id_k\|_\diamond$.
- Channel fidelity $F(\Phi_k, \mathcal{D} \circ \mathcal{N} \circ \mathcal{E}(\Phi_k))$. ✓,
  where Φ_k is k-dimensional maximally entangled state.
- ...

Quantum capacity

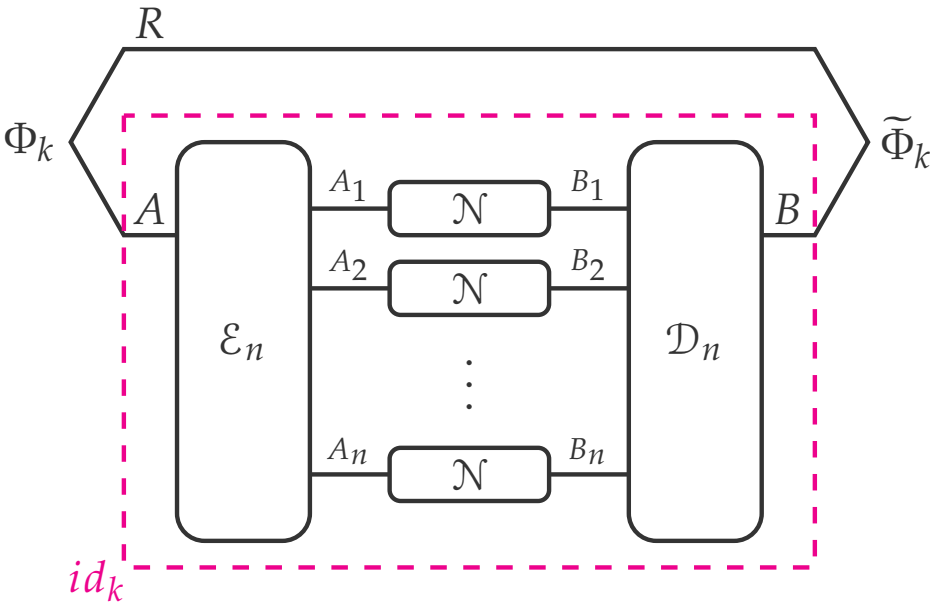

- r: qubits transmitted per channel use.
- n: number of channel copies.
- ε: error tolerance.

- A triplet (r, n, ε) is achievable if $\exists\, \Phi_k$, $\mathcal{E}_n$ and $\mathcal{D}_n$ such that
$$\frac{1}{n}\log k \geq r, \quad F\left(\Phi_k, \widetilde{\Phi}_k\right) \geq 1 - \varepsilon.$$
- Optimal achievable rate given n, ε
$$r^*(n, \varepsilon) := \max\{r : (r, n, \varepsilon) \text{ achievable}\}.$$
- Quantum capacity
$$Q(\mathcal{N}) := \lim_{\varepsilon \to 0} \lim_{n \to \infty} r^*(n, \varepsilon).$$

Theorem (Barnum, Nielsen, Schumacher, 1996-2000; Lloyd, Shor, Devetak, 1997-2005)

For any quantum channel $\mathcal{N}$, it quantum capacity is equal to the regularized coherent information of the channel:

$$Q(\mathcal{N}) = \lim_{n\to\infty} \frac{1}{n} I_c\left(\mathcal{N}^{\otimes n}\right),$$

where $I_c(\mathcal{N}) = \max_{\phi_{AA'}} I(A\rangle B)_{\mathcal{N}_{A'\to B}(\phi_{AA'})}$ *and* $\phi_{AA'}$ *pure state.*

- Not a single-letter formula.
- $I_c(\mathcal{N})$ not additive in general.

Known converse bounds

	Strong converse	Efficiently computable	For general channels
R	✓	? (max-min)	✓
ε-DEG	?	✓	✗
E_C	✓	? (regularization)	✓
Q_E	✓	✓	✓
Q_{ss}	?	? (unbounded dimension)	✓
Q_Θ	✓	✓	✓

- R: Rains information [Tomamichel, Wilde, Winter, 2017]
- ε-DEG: Epsilon degradable bound [Sutter, Scholz, Winter, Renner, 2014]
- E_C: Channel's entanglement cost [Berta, Brandão, Christandl,Wehner, 2013]
- Q_E: Entanglement assisted quantum capacity [Bennett, Devetak, Harrow, Shor, Winter,2014; Berta, Christandl, Renner,2011]
- Q_{ss}: Quantum capacity with symmetric side channels [Smith, Smolin, Winter, 2008]
- Q_Θ: Partial transposition bound [Holevo,Werner, 2001]

One-shot quantum capacity

One-shot quantum capacity

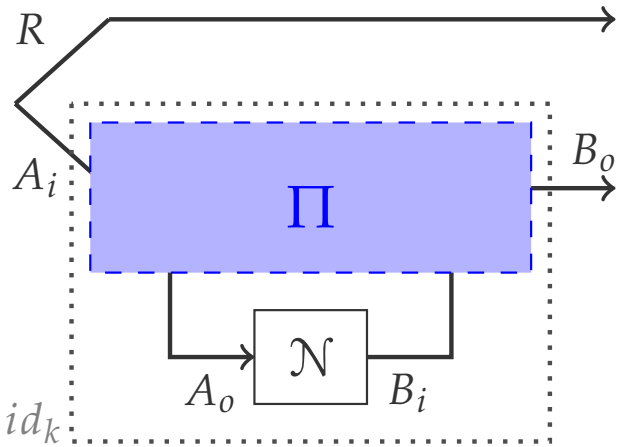

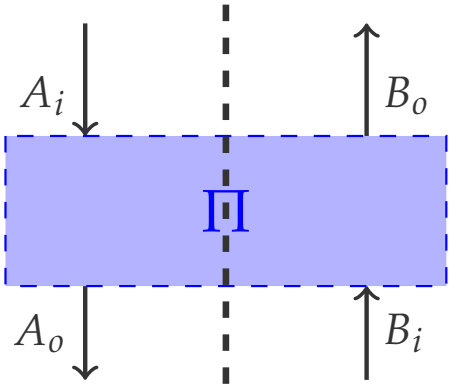

$$J_\Pi = \Pi_{A_iB_i \to A_oB_o}\left(\Phi_{A_iB_i:A_i'B_i'}\right)$$

One-shot quantum capacity

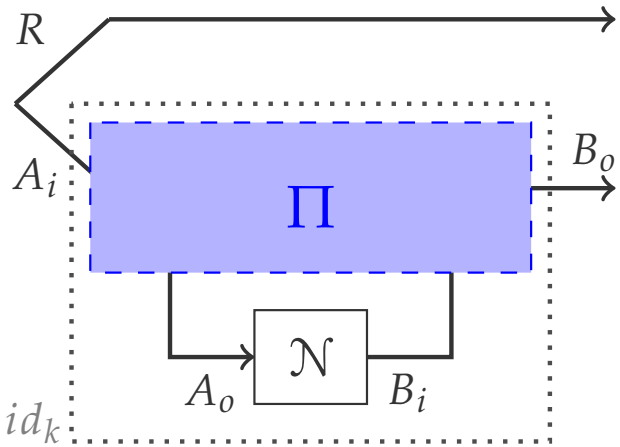

- Unassisted code (UA):

$$\Pi_{A_iB_i\to A_oB_o} = \mathcal{E}_{A_i\to A_o} \otimes \mathcal{D}_{B_i\to B_o}.$$

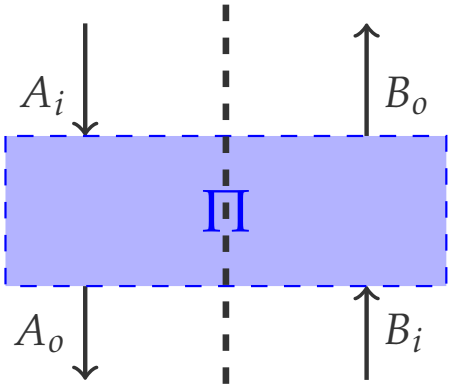

$$J_\Pi = \Pi_{A_iB_i\to A_oB_o}\left(\Phi_{A_iB_i:A_i'B_i'}\right)$$

One-shot quantum capacity

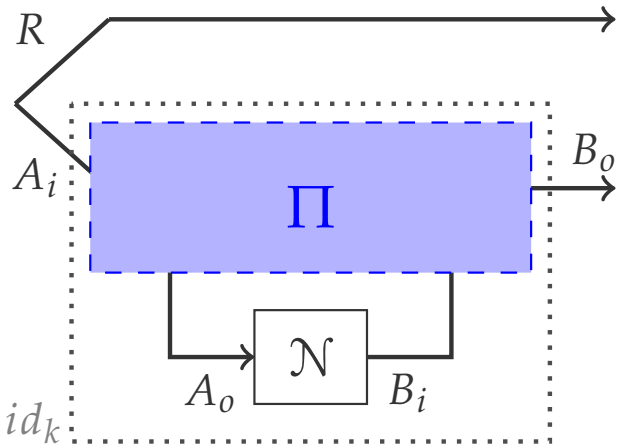

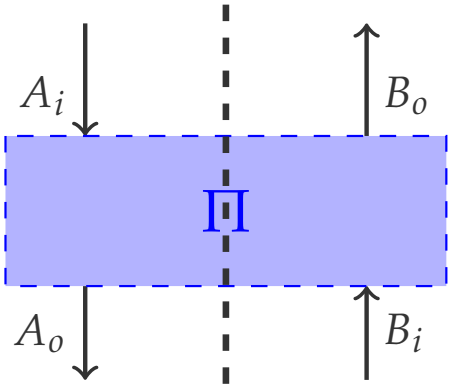

$$J_\Pi = \Pi_{A_iB_i\to A_oB_o}\left(\Phi_{A_iB_i:A_i'B_i'}\right)$$

- Unassisted code (UA):

$$\Pi_{A_iB_i\to A_oB_o} = \mathcal{E}_{A_i\to A_o}\otimes\mathcal{D}_{B_i\to B_o}.$$

- Positive partial transpose preserving (PPT) code: [Rains, 1999; Rains, 2001]

$$\Pi_{A_iB_i\to A_oB_o}\text{PPT operation}\quad J_\Pi^{T_{B_iB_o}}\geq 0.$$

One-shot quantum capacity

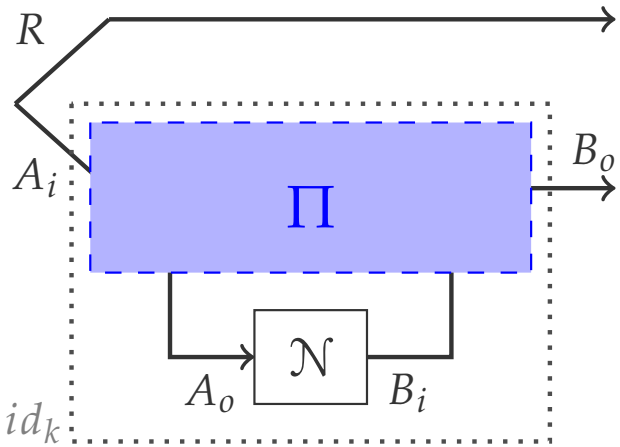

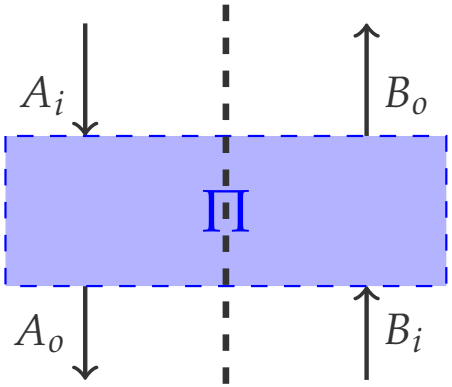

$$J_\Pi = \Pi_{A_iB_i\to A_oB_o}\left(\Phi_{A_iB_i:A_i'B_i'}\right)$$

- Unassisted code (UA):

$$\Pi_{A_iB_i\to A_oB_o} = \mathcal{E}_{A_i\to A_o}\otimes\mathcal{D}_{B_i\to B_o}.$$

- Positive partial transpose preserving (PPT) code: [Rains, 1999; Rains, 2001]

$$\Pi_{A_iB_i\to A_oB_o}\text{PPT operation}\quad J_\Pi^{T_{B_iB_o}}\geq 0.$$

- Non-signalling (NS) code: [Leung, Matthews, 2015; Duan, Winter, 2016]

$$\mathrm{Tr}_{A_o}\, J_\Pi = \frac{\mathbb{1}_{A_i}}{d_{A_i}}\otimes\mathrm{Tr}_{A_iA_o}\, J_\Pi,\quad (A\nrightarrow B)$$

$$\mathrm{Tr}_{B_o}\, J_\Pi = \frac{\mathbb{1}_{B_i}}{d_{B_i}}\otimes\mathrm{Tr}_{B_iB_o}\, J_\Pi,\quad (B\nrightarrow A)$$

One-shot quantum capacity

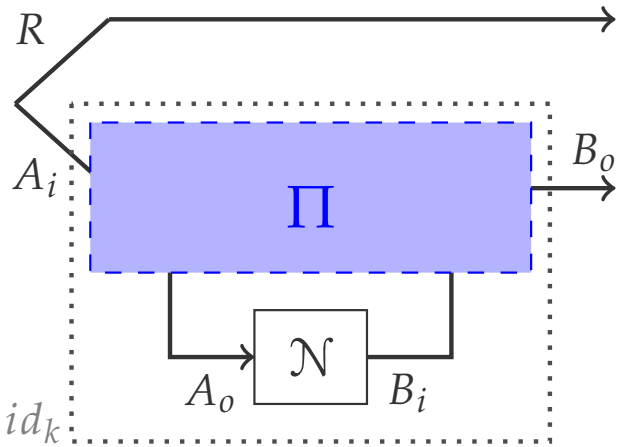

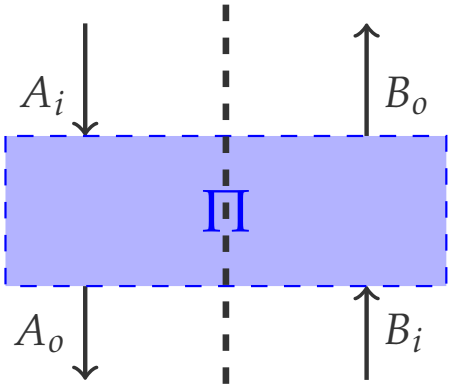

$$J_\Pi = \Pi_{A_iB_i\to A_oB_o}\left(\Phi_{A_iB_i:A_i'B_i'}\right)$$

- Unassisted code (UA):

$$\Pi_{A_iB_i\to A_oB_o} = \mathcal{E}_{A_i\to A_o}\otimes\mathcal{D}_{B_i\to B_o}.$$

- Positive partial transpose preserving (PPT) code: [Rains, 1999; Rains, 2001]

$$\Pi_{A_iB_i\to A_oB_o}\text{PPT operation}\quad J_\Pi^{T_{B_iB_o}}\geq 0.$$

- Non-signalling (NS) code: [Leung, Matthews, 2015; Duan, Winter, 2016]

$$\mathrm{Tr}_{A_o}\, J_\Pi = \frac{\mathbb{1}_{A_i}}{d_{A_i}}\otimes\mathrm{Tr}_{A_iA_o}\, J_\Pi,\quad (A\nrightarrow B)$$

$$\mathrm{Tr}_{B_o}\, J_\Pi = \frac{\mathbb{1}_{B_i}}{d_{B_i}}\otimes\mathrm{Tr}_{B_iB_o}\, J_\Pi,\quad (B\nrightarrow A)$$

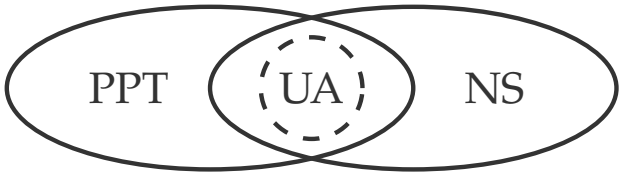

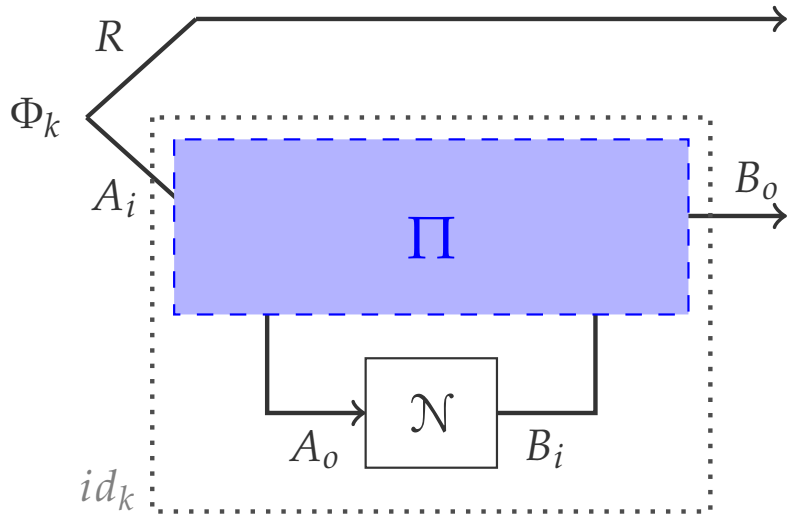

Maximum channel fidelity

$$F_\Omega(\mathcal{N}, k) := \sup_{\Pi \in \Omega} \mathrm{Tr}\big(\underbrace{\Phi_k}_{\text{input}} \cdot \underbrace{\Pi \circ \mathcal{N}(\Phi_k)}_{\text{output}} \big).$$

One-shot quantum capacity

error tolerance

$$Q_\Omega^{(1)}(\mathcal{N}, \varepsilon) := \log \max \{ k : F_\Omega(\mathcal{N}, k) \geq 1 - \varepsilon \}.$$

(Asymptotic) quantum capacity

$$Q_\Omega(\mathcal{N}) = \lim_{\varepsilon \to 0} \lim_{n \to \infty} \frac{1}{n} Q_\Omega^{(1)}(\mathcal{N}^{\otimes n}, \varepsilon).$$

SDP converse bounds for one-shot quantum capacity

[Leung, Matthews, 2015]

$$F_\Omega(\mathcal{N}, k) = \max \operatorname{Tr} J_{\mathcal{N}} W_{AB} \text{ s.t. } 0 \leq W_{AB} \leq \rho_A \otimes \mathbb{1}_B, \operatorname{Tr} \rho_A = 1,$$

$$\textbf{PPT:} -k^{-1}\rho_A \otimes \mathbb{1}_B \leq W_{AB}^{T_B} \leq k^{-1}\rho_A \otimes \mathbb{1}_B, \ \textbf{NS:} \operatorname{Tr}_A W_{AB} = k^{-2}\mathbb{1}_B.$$

Optimization characterization

$$Q_{PPT}^{(1)}(\mathcal{N}, \varepsilon) = -\log \min m$$

$$\begin{aligned} \text{s.t. } & \operatorname{Tr} J_{\mathcal{N}} W_{AB} \geq 1 - \varepsilon, 0 \leq W_{AB} \leq \rho_A \otimes \mathbb{1}_B, \\ & \operatorname{Tr} \rho_A = 1, -m\rho_A \otimes \mathbb{1}_B \leq W_{AB}^{T_B} \leq m\rho_A \otimes \mathbb{1}_B, \\ & \left[\operatorname{Tr}_A W_{AB} = m^2 \mathbb{1}_B. \text{ NS condition}\right] \end{aligned}$$

SDP converse bounds for one-shot quantum capacity

[Leung, Matthews, 2015]

$$F_\Omega(\mathcal{N}, k) = \max \operatorname{Tr} J_{\mathcal{N}} W_{AB} \text{ s.t. } 0 \le W_{AB} \le \rho_A \otimes \mathbb{1}_B, \operatorname{Tr} \rho_A = 1,$$

$$\textbf{PPT:} -k^{-1}\rho_A \otimes \mathbb{1}_B \le W_{AB}^{T_B} \le k^{-1}\rho_A \otimes \mathbb{1}_B, \ \textbf{NS:} \operatorname{Tr}_A W_{AB} = k^{-2}\mathbb{1}_B.$$

Optimization characterization

$$Q_{PPT}^{(1)}(\mathcal{N}, \varepsilon) = -\log \min m$$

$$\text{s.t. } \operatorname{Tr} J_{\mathcal{N}} W_{AB} \ge 1 - \varepsilon, 0 \le W_{AB} \le \rho_A \otimes \mathbb{1}_B,$$

$$\operatorname{Tr} \rho_A = 1, -m\rho_A \otimes \mathbb{1}_B \le W_{AB}^{T_B} \le m\rho_A \otimes \mathbb{1}_B,$$

$$\left[\operatorname{Tr}_A W_{AB} = m^2 \mathbb{1}_B, \text{ NS condition}\right]$$

Non-linear terms

$$
\begin{aligned}
Q^{(1)}_{PPT}(\mathcal{N},\varepsilon) = -\log \min\, m \\
\text{s.t.}\ \ & \operatorname{Tr} J_{\mathcal{N}} W_{AB} \geq 1-\varepsilon, 0 \leq W_{AB} \leq \rho_A \otimes \mathbb{1}_B, \\
& \operatorname{Tr} \rho_A = 1, -m\rho_A \otimes \mathbb{1}_B \leq W_{AB}^{T_B} \leq m\rho_A \otimes \mathbb{1}_B. \\
& \left[\operatorname{Tr}_A W_{AB} = m^2 \mathbb{1}_B.\ \text{NS condition}\right]
\end{aligned}
\tag{1}
$$

$$
\begin{aligned}
Q^{(1)}_{PPT}(\mathcal{N},\varepsilon) = -\log \min\, & m \\
\text{s.t.}\ \ & \operatorname{Tr} J_{\mathcal{N}} W_{AB} \geq 1-\varepsilon, 0 \leq W_{AB} \leq \rho_A \otimes \mathbb{1}_B, \\
& \operatorname{Tr} \rho_A = 1, -m\rho_A \otimes \mathbb{1}_B \leq W_{AB}^{T_B} \leq m\rho_A \otimes \mathbb{1}_B. \\
& \left[\operatorname{Tr}_A W_{AB} = m^2 \mathbb{1}_B.\ \text{NS condition}\right]
\end{aligned} \tag{1}
$$

$$
\begin{aligned}
g(\mathcal{N},\varepsilon) := \min\, & \operatorname{Tr} S_A \\
\text{s.t.}\ \ & \operatorname{Tr} J_{\mathcal{N}} W_{AB} \geq 1-\varepsilon, 0 \leq W_{AB} \leq \rho_A \otimes \mathbb{1}_B, \\
& \operatorname{Tr} \rho_A = 1, -S_A \otimes \mathbb{1}_B \leq W_{AB}^{T_B} \leq S_A \otimes \mathbb{1}_B.
\end{aligned} \tag{2}
$$

$$
\begin{aligned}
Q^{(1)}_{PPT}(\mathcal{N},\varepsilon) = -\log \min\ & m \\
\text{s.t.}\ & \operatorname{Tr} J_{\mathcal{N}} W_{AB} \geq 1-\varepsilon, 0 \leq W_{AB} \leq \rho_A \otimes \mathbb{1}_B, \\
& \operatorname{Tr} \rho_A = 1, -m\rho_A \otimes \mathbb{1}_B \leq W_{AB}^{T_B} \leq m\rho_A \otimes \mathbb{1}_B. \\
& \left[\operatorname{Tr}_A W_{AB} = m^2 \mathbb{1}_B.\ \text{NS condition}\right]
\end{aligned} \tag{1}
$$

$$
\begin{aligned}
g(\mathcal{N},\varepsilon) := \min\ & \operatorname{Tr} S_A \\
\text{s.t.}\ & \operatorname{Tr} J_{\mathcal{N}} W_{AB} \geq 1-\varepsilon, 0 \leq W_{AB} \leq \rho_A \otimes \mathbb{1}_B, \\
& \operatorname{Tr} \rho_A = 1, -S_A \otimes \mathbb{1}_B \leq W_{AB}^{T_B} \leq S_A \otimes \mathbb{1}_B.
\end{aligned} \tag{2}
$$

$$
\begin{aligned}
\widetilde{g}(\mathcal{N},\varepsilon) := \min\ & \operatorname{Tr} S_A \\
\text{s.t.}\ & \operatorname{Tr} J_{\mathcal{N}} W_{AB} \geq 1-\varepsilon, 0 \leq W_{AB} \leq \rho_A \otimes \mathbb{1}_B, \\
& \operatorname{Tr} \rho_A = 1, -S_A \otimes \mathbb{1}_B \leq W_{AB}^{T_B} \leq S_A \otimes \mathbb{1}_B, \\
& \operatorname{Tr}_A W_{AB} = t\mathbb{1}_B.
\end{aligned} \tag{3}
$$

$$
\begin{aligned}
Q^{(1)}_{PPT}(\mathcal{N},\varepsilon) = -\log \min\, & m \\
\text{s.t. } & \operatorname{Tr} J_{\mathcal{N}} W_{AB} \geq 1-\varepsilon, 0 \leq W_{AB} \leq \rho_A \otimes \mathbb{1}_B, \\
& \operatorname{Tr} \rho_A = 1, -m\rho_A \otimes \mathbb{1}_B \leq W_{AB}^{T_B} \leq m\rho_A \otimes \mathbb{1}_B. \\
& \left[\operatorname{Tr}_A W_{AB} = m^2 \mathbb{1}_B.\ \text{NS condition}\right]
\end{aligned} \tag{1}
$$

$$
\begin{aligned}
g(\mathcal{N},\varepsilon) := \min\, & \operatorname{Tr} S_A \\
\text{s.t. } & \operatorname{Tr} J_{\mathcal{N}} W_{AB} \geq 1-\varepsilon, 0 \leq W_{AB} \leq \rho_A \otimes \mathbb{1}_B, \\
& \operatorname{Tr} \rho_A = 1, -S_A \otimes \mathbb{1}_B \leq W_{AB}^{T_B} \leq S_A \otimes \mathbb{1}_B.
\end{aligned} \tag{2}
$$

$$
\begin{aligned}
\widetilde{g}(\mathcal{N},\varepsilon) := \min\, & \operatorname{Tr} S_A \\
\text{s.t. } & \operatorname{Tr} J_{\mathcal{N}} W_{AB} \geq 1-\varepsilon, 0 \leq W_{AB} \leq \rho_A \otimes \mathbb{1}_B, \\
& \operatorname{Tr} \rho_A = 1, -S_A \otimes \mathbb{1}_B \leq W_{AB}^{T_B} \leq S_A \otimes \mathbb{1}_B, \\
& \operatorname{Tr}_A W_{AB} = t\mathbb{1}_B.
\end{aligned} \tag{3}
$$

$$
\begin{aligned}
\widehat{g}(\mathcal{N},\varepsilon) := \min\, & \operatorname{Tr} S_A \\
\text{s.t. } & \operatorname{Tr} J_{\mathcal{N}} W_{AB} \geq 1-\varepsilon, 0 \leq W_{AB} \leq \rho_A \otimes \mathbb{1}_B, \\
& \operatorname{Tr} \rho_A = 1, -S_A \otimes \mathbb{1}_B \leq W_{AB}^{T_B} \leq S_A \otimes \mathbb{1}_B, \\
& \operatorname{Tr}_A W_{AB} = t\mathbb{1}_B, t \geq \widehat{m}^2, \\
& \left(Q^{(1)}_{PPT\cap NS}(\mathcal{N},\varepsilon) \leq -\log \widehat{m}\right).
\end{aligned} \tag{4}
$$

Main result 1: SDP converse bounds for one-shot quantum capacity

[Tomamichel, Berta, Renes, 2016]

$$
\begin{aligned}
f(\mathcal{N}, \varepsilon) = \min \operatorname{Tr} S_A & \\
\text{s.t.} \operatorname{Tr} J_{\mathcal{N}} W_{AB} \geq 1 - \varepsilon, S_A, \Theta_{AB} \geq 0, \operatorname{Tr} \rho_A = 1, & \\
0 \leq W_{AB} \leq \rho_A \otimes \mathbb{1}_B, S_A \otimes \mathbb{1}_B \geq W_{AB} + \Theta_{AB}^{T_B}. &
\end{aligned}
\tag{5}
$$

Main result 1: SDP converse bounds for one-shot quantum capacity

[Tomamichel, Berta, Renes, 2016]

$$
\begin{aligned}
f(\mathcal{N}, \varepsilon) = \min \operatorname{Tr} S_A & \\
\text{s.t.} \operatorname{Tr} J_{\mathcal{N}} W_{AB} \geq 1 - \varepsilon, S_A, \Theta_{AB} \geq 0, \operatorname{Tr} \rho_A = 1, & \\
0 \leq W_{AB} \leq \rho_A \otimes \mathbb{1}_B, S_A \otimes \mathbb{1}_B \geq W_{AB} + \Theta_{AB}^{T_B}. &
\end{aligned}
\tag{5}
$$

Theorem

For any quantum channel $\mathcal{N}$ and error tolerance ε, the inequality chain holds

$$
\begin{aligned}
Q^{(1)}(\mathcal{N}, \varepsilon) &\leq Q^{(1)}_{PPT \cap NS}(\mathcal{N}, \varepsilon) \\
&\leq -\log \widehat{g}(\mathcal{N}, \varepsilon) \leq -\log \widetilde{g}(\mathcal{N}, \varepsilon) \leq -\log g(\mathcal{N}, \varepsilon) \leq -\log f(\mathcal{N}, \varepsilon).
\end{aligned}
\tag{6}
$$

Example: Amplitude damping channel

Amplitude damping channel $\mathcal{N}_{AD} = \sum_{i=0}^{1} E_i \cdot E_i^\dagger$ with

$$E_0 = |0\rangle\langle 0| + \sqrt{1-r}|1\rangle\langle 1| \quad E_1 = \sqrt{r}|0\rangle\langle 1|, \quad 0 \le r \le 1$$

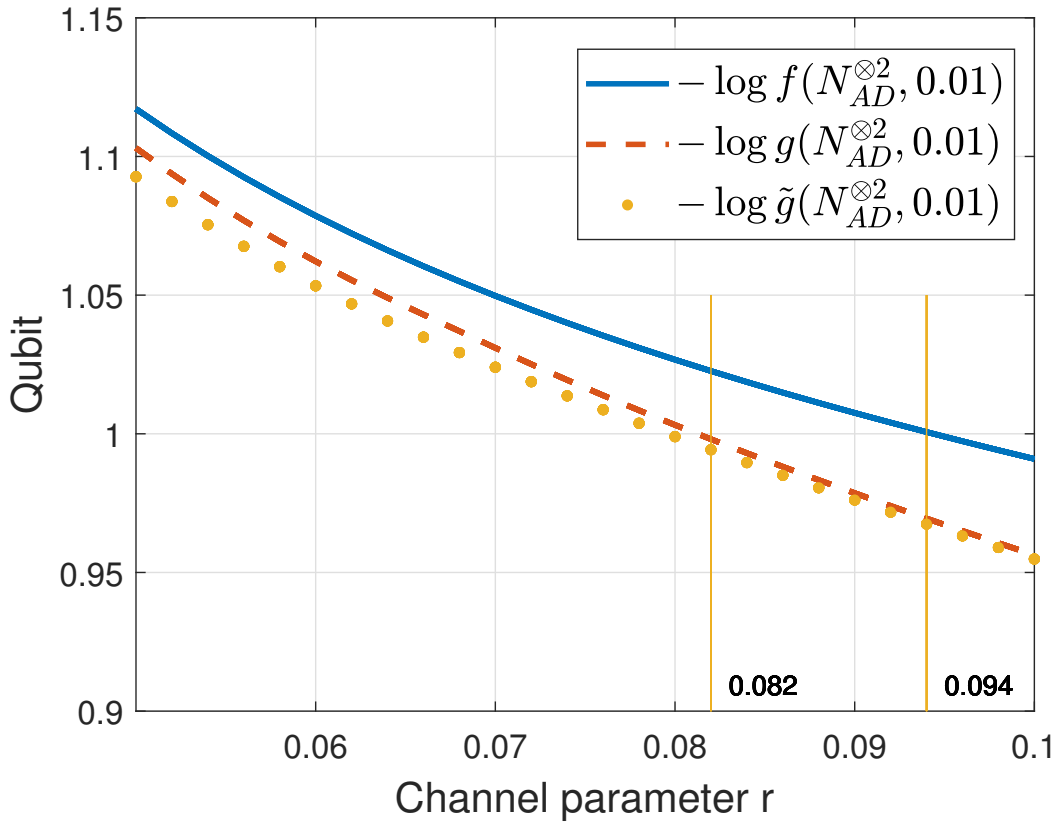

Example: Qubit depolarizing channel

Qubit depolarizing channel $\mathcal{N}_D(\rho) = (1-p)\rho + \frac{p}{3}(X\rho X + Y\rho Y + Z\rho Z)$,

where X, Y, Z are Pauli matrices.

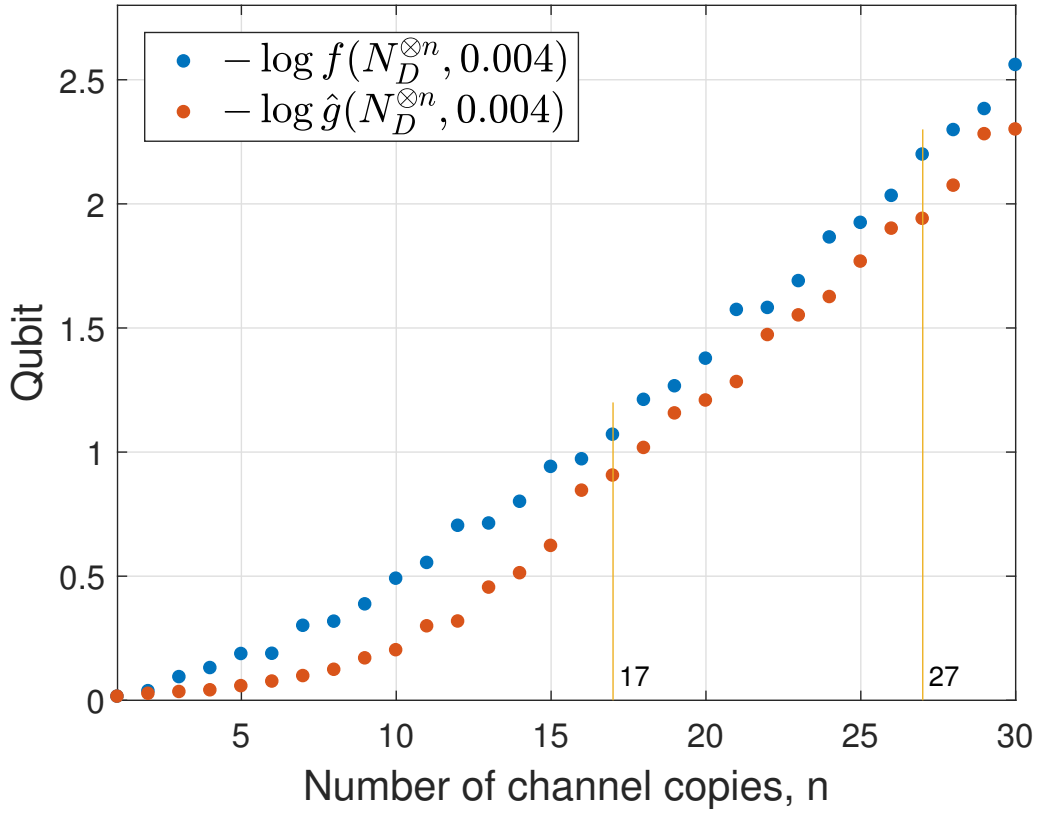

Asymptotic quantum capacity

SDP strong converse bound for quantum capacity

$$Q^{(1)}_{PPT}(\mathcal{N},\varepsilon) = -\log \min m$$

$$\text{s.t.}\ \ \mathrm{Tr}\, J_{\mathcal{N}} W_{AB} \geq 1-\varepsilon, 0 \leq W_{AB} \leq \rho_A \otimes \mathbb{1}_B,$$

$$\mathrm{Tr}\, \rho_A = 1, -m\rho_A \otimes \mathbb{1}_B \leq W_{AB}^{T_B} \leq m\rho_A \otimes \mathbb{1}_B.$$

SDP strong converse bound for quantum capacity

$$
\begin{aligned}
Q^{(1)}_{PPT}(\mathcal{N},\varepsilon) = -\log \min\ & m \\
\text{s.t.}\ & \operatorname{Tr} J_{\mathcal{N}} W_{AB} \geq 1-\varepsilon, 0 \leq W_{AB} \leq \rho_A \otimes \mathbb{1}_B, \\
& \operatorname{Tr} \rho_A = 1, -m\rho_A \otimes \mathbb{1}_B \leq W_{AB}^{T_B} \leq m\rho_A \otimes \mathbb{1}_B.
\end{aligned}
$$

Take $R_{AB} = W_{AB}/m$ and throw away the condition $W_{AB} \leq \rho_A \otimes \mathbb{1}_B$, we obtain an additive SDP upper bound $\underline{Q^{(1)}_{PPT}(\mathcal{N},\varepsilon) \leq Q_\Gamma(\mathcal{N}) - \log(1-\varepsilon)}$, where

$$
\begin{aligned}
Q_\Gamma(\mathcal{N}) = \log \max\ & \operatorname{Tr} J_{\mathcal{N}} R_{AB} \\
\text{s.t.}\ & R_{AB}, \rho_A \geq 0, \operatorname{Tr} \rho_A = 1, \\
& -\rho_A \otimes \mathbb{1}_B \leq R_{AB}^{T_B} \leq \rho_A \otimes \mathbb{1}_B.
\end{aligned}
\tag{7}
$$

SDP strong converse bound for quantum capacity

$$Q^{(1)}_{PPT}(\mathcal{N},\varepsilon) = -\log \min m$$
$$\text{s.t. } \operatorname{Tr} J_{\mathcal{N}} W_{AB} \geq 1-\varepsilon, 0 \leq W_{AB} \leq \rho_A \otimes \mathbb{1}_B,$$
$$\operatorname{Tr} \rho_A = 1, -m\rho_A \otimes \mathbb{1}_B \leq W_{AB}^{T_B} \leq m\rho_A \otimes \mathbb{1}_B.$$

Take $R_{AB} = W_{AB}/m$ and throw away the condition $W_{AB} \leq \rho_A \otimes \mathbb{1}_B$, we obtain an additive SDP upper bound $Q^{(1)}_{PPT}(\mathcal{N},\varepsilon) \leq Q_\Gamma(\mathcal{N}) - \log(1-\varepsilon)$, where

$$Q_\Gamma(\mathcal{N}) = \log \max \operatorname{Tr} J_{\mathcal{N}} R_{AB}$$
$$\text{s.t. } R_{AB}, \rho_A \geq 0, \operatorname{Tr} \rho_A = 1, \tag{7}$$
$$-\rho_A \otimes \mathbb{1}_B \leq R_{AB}^{T_B} \leq \rho_A \otimes \mathbb{1}_B.$$

- Additivity: $Q_\Gamma(\mathcal{N} \otimes \mathcal{M}) = Q_\Gamma(\mathcal{N}) + Q_\Gamma(\mathcal{M})$ (by utilizing SDP duality).
- Converse bound for $Q(\mathcal{N})$: $Q(\mathcal{N}) \leq Q_{PPT}(\mathcal{N}) \leq Q_\Gamma(\mathcal{N})$.
- For noiseless quantum channel $\mathcal{I}_d$, $Q(\mathcal{I}_d) = Q_\Gamma(\mathcal{I}_d) = \log_2 d$.
- Strong converse: denote the n-shot optimal rate as r, then (r, n, ε) satisfies $nr \leq nQ_\Gamma(\mathcal{N}) - \log(1-\varepsilon)$, which implies $\varepsilon \geq 1 - 2^{n(Q_\Gamma(\mathcal{N})-r)}$.

Main result 2: SDP strong converse bound for quantum capacity

Theorem (SDP strong converse bound for Q)

For any quantum channel $\mathcal{N}$,

$$Q(\mathcal{N}) \leq Q_\Gamma(\mathcal{N}) = \log \max \operatorname{Tr} J_{\mathcal{N}} R_{AB}$$
$$\text{s.t. } R_{AB}, \rho_A \geq 0, \operatorname{Tr} \rho_A = 1,$$
$$-\rho_A \otimes \mathbb{1}_B \leq R_{AB}^{T_B} \leq \rho_A \otimes \mathbb{1}_B.$$

The fidelity of transmission goes to zero if the rate exceeds $Q_\Gamma(\mathcal{N})$.

Main result 2: SDP strong converse bound for quantum capacity

Theorem (SDP strong converse bound for Q)

For any quantum channel $\mathcal{N}$,

$$Q(\mathcal{N}) \leq Q_\Gamma(\mathcal{N}) = \log \max \operatorname{Tr} J_{\mathcal{N}} R_{AB}$$
$$\text{s.t. } R_{AB}, \rho_A \geq 0, \operatorname{Tr} \rho_A = 1,$$
$$-\rho_A \otimes \mathbb{1}_B \leq R_{AB}^{T_B} \leq \rho_A \otimes \mathbb{1}_B.$$

The fidelity of transmission goes to zero if the rate exceeds $Q_\Gamma(\mathcal{N})$.

How to understand $Q_\Gamma(\mathcal{N})$?

Main result 2: SDP strong converse bound for quantum capacity

Theorem (SDP strong converse bound for Q)

For any quantum channel $\mathcal{N}$,

$$Q(\mathcal{N}) \leq Q_\Gamma(\mathcal{N}) = \log \max \operatorname{Tr} J_{\mathcal{N}} R_{AB}$$
$$\text{s.t. } R_{AB}, \rho_A \geq 0, \operatorname{Tr} \rho_A = 1,$$
$$-\rho_A \otimes \mathbb{1}_B \leq R_{AB}^{T_B} \leq \rho_A \otimes \mathbb{1}_B.$$

The fidelity of transmission goes to zero if the rate exceeds $Q_\Gamma(\mathcal{N})$.

How to understand $Q_\Gamma(\mathcal{N})$?

Entanglement measure

$$Q_\Gamma(\mathcal{N}) = \max_{\rho_A \in \mathcal{S}(A)} E_W\left(\mathcal{N}_{A' \to B}\left(\phi_{AA'}\right)\right)$$
$$= \max_{\rho \in \mathcal{S}(A)} \min_{\sigma \in \mathrm{PPT}'} D_{\max}\left(\mathcal{N}_{A' \to B}\left(\phi_{AA'}\right) \| \sigma\right)$$

where $E_W(\rho) := \log \max \left\{\operatorname{Tr} \rho R_{AB} : -\mathbb{1}_{AB} \leq R_{AB}^{T_B} \leq \mathbb{1}_{AB}, R_{AB} \geq 0\right\}$, [Wang, Duan, 2016], $\phi_{AA'}$ is a purification of ρ_A and $\mathrm{PPT}' = \left\{\sigma \geq 0 : \left\|\sigma^{T_B}\right\|_1 \leq 1\right\}$.

Main result 2: SDP strong converse bound for quantum capacity

Theorem (SDP strong converse bound for Q)

For any quantum channel $\mathcal{N}$,

$$Q(\mathcal{N}) \leq Q_\Gamma(\mathcal{N}) = \log \max \operatorname{Tr} J_{\mathcal{N}} R_{AB}$$
$$\text{s.t. } R_{AB}, \rho_A \geq 0, \operatorname{Tr} \rho_A = 1,$$
$$-\rho_A \otimes \mathbb{1}_B \leq R_{AB}^{T_B} \leq \rho_A \otimes \mathbb{1}_B.$$

The fidelity of transmission goes to zero if the rate exceeds $Q_\Gamma(\mathcal{N})$.

How to understand $Q_\Gamma(\mathcal{N})$?

Entanglement measure

$$Q_\Gamma(\mathcal{N}) = \max_{\rho_A \in \mathcal{S}(A)} E_W\left(\mathcal{N}_{A' \to B}\left(\phi_{AA'}\right)\right)$$
$$= \max_{\rho \in \mathcal{S}(A)} \min_{\sigma \in \mathrm{PPT}'} D_{\max}\left(\mathcal{N}_{A' \to B}\left(\phi_{AA'}\right) \| \sigma\right)$$

where $E_W(\rho) := \log \max \left\{\operatorname{Tr} \rho R_{AB} : -\mathbb{1}_{AB} \leq R_{AB}^{T_B} \leq \mathbb{1}_{AB}, R_{AB} \geq 0\right\}$, [Wang, Duan, 2016], $\phi_{AA'}$ is a purification of ρ_A and $\mathrm{PPT}' = \left\{\sigma \geq 0 : \left\|\sigma^{T_B}\right\|_1 \leq 1\right\}$.

Remark: For any EB channel $\mathcal{N}$, $Q_\Gamma(\mathcal{N}) = 0$. If $Q_E(\mathcal{N}) \neq 0$, $Q_\Gamma(\mathcal{N}) < Q_E(\mathcal{N})$.

Comparison with other bounds

Rains information [Tomamichel, Wilde, Winter, 2016]

$$R(\mathcal{N}) := \max_{\rho \in \mathcal{S}(A)} \min_{\sigma \in \mathrm{PPT}'} D\left(\mathcal{N}_{A' \to B}\left(\phi_{AA'}\right) \| \sigma\right)$$

Comparison with other bounds

Rains information [Tomamichel, Wilde, Winter, 2016]

$$R(\mathcal{N}) := \max_{\rho \in \mathcal{S}(A)} \min_{\sigma \in \mathrm{PPT}'} D\left(\mathcal{N}_{A' \to B}\left(\phi_{AA'}\right) \| \sigma\right)$$

$$Q_\Gamma(\mathcal{N}) = \max_{\rho \in \mathcal{S}(A)} \min_{\sigma \in \mathrm{PPT}'} D_{\max}\left(\mathcal{N}_{A' \to B}\left(\phi_{AA'}\right) \| \sigma\right)$$

Comparison with other bounds

Rains information [Tomamichel, Wilde, Winter, 2016]

$$R(\mathcal{N}) := \max_{\rho \in \mathcal{S}(A)} \min_{\sigma \in \mathrm{PPT}'} D\left(\mathcal{N}_{A' \to B}\left(\phi_{AA'}\right) \| \sigma\right)$$

$$Q_\Gamma(\mathcal{N}) = \max_{\rho \in \mathcal{S}(A)} \min_{\sigma \in \mathrm{PPT}'} D_{\max}\left(\mathcal{N}_{A' \to B}\left(\phi_{AA'}\right) \| \sigma\right)$$

Due to the fact that $D(\rho \| \sigma) \leq D_{\max}(\rho \| \sigma)$ [Datta, 2009], we have $\underline{R(\mathcal{N}) \leq Q_\Gamma(\mathcal{N})}$.

Comparison with other bounds

Rains information [Tomamichel, Wilde, Winter, 2016]

$$R(\mathcal{N}) := \max_{\rho \in \mathcal{S}(A)} \min_{\sigma \in \mathrm{PPT}'} D\left(\mathcal{N}_{A' \to B}\left(\phi_{AA'}\right) \| \sigma\right)$$

$$Q_\Gamma(\mathcal{N}) = \max_{\rho \in \mathcal{S}(A)} \min_{\sigma \in \mathrm{PPT}'} D_{\max}\left(\mathcal{N}_{A' \to B}\left(\phi_{AA'}\right) \| \sigma\right)$$

Due to the fact that $D(\rho \| \sigma) \leq D_{\max}(\rho \| \sigma)$ [Datta, 2009], we have $\underline{R(\mathcal{N}) \leq Q_\Gamma(\mathcal{N})}$.

- $R(\mathcal{N})$ strong converse but not known to be efficiently computable in general.
- $Q_\Gamma(\mathcal{N})$ strong converse and **efficiently computable** in general.

Comparison with other bounds

- Partial Transposition bound [Holevo, Werner, 2001]

$$Q(\mathcal{N}) \leq Q_{\Theta}(\mathcal{N}) = \log \|\mathcal{N} \circ T\|_{\diamond},$$

where T is the transpose map, $\|\mathcal{N}\|_{\diamond} = \|\mathcal{N} \otimes id\|_1$ and can be characterized by SDP from [Watrous, 2012].

Comparison with other bounds

- Partial Transposition bound [Holevo, Werner, 2001]

$$Q(\mathcal{N}) \leq Q_{\Theta}(\mathcal{N}) = \log \|\mathcal{N} \circ T\|_{\diamond},$$

where T is the transpose map, $\|\mathcal{N}\|_{\diamond} = \|\mathcal{N} \otimes id\|_1$ and can be characterized by SDP from [Watrous, 2012].

Improved efficiently computable bound

For any quantum channel $\mathcal{N}$, it holds $Q_{\Gamma}(\mathcal{N}) \leq Q_{\Theta}(\mathcal{N})$.

Comparison with other bounds

- Partial Transposition bound [Holevo, Werner, 2001]

$$Q(\mathcal{N}) \leq Q_\Theta(\mathcal{N}) = \log \|\mathcal{N} \circ T\|_\diamond ,$$

where T is the transpose map, $\|\mathcal{N}\|_\diamond = \|\mathcal{N} \otimes id\|_1$ and can be characterized by SDP from [Watrous, 2012].

Improved efficiently computable bound

For any quantum channel $\mathcal{N}$, it holds $Q_\Gamma(\mathcal{N}) \leq Q_\Theta(\mathcal{N})$.

Example: $\mathcal{N}_r = \sum_i E_i \cdot E_i^\dagger$ where $E_0 = |0\rangle\langle 0| + \sqrt{r}|1\rangle\langle 1|$, $E_1 = \sqrt{1-r}|0\rangle\langle 1| + |1\rangle\langle 2|$.

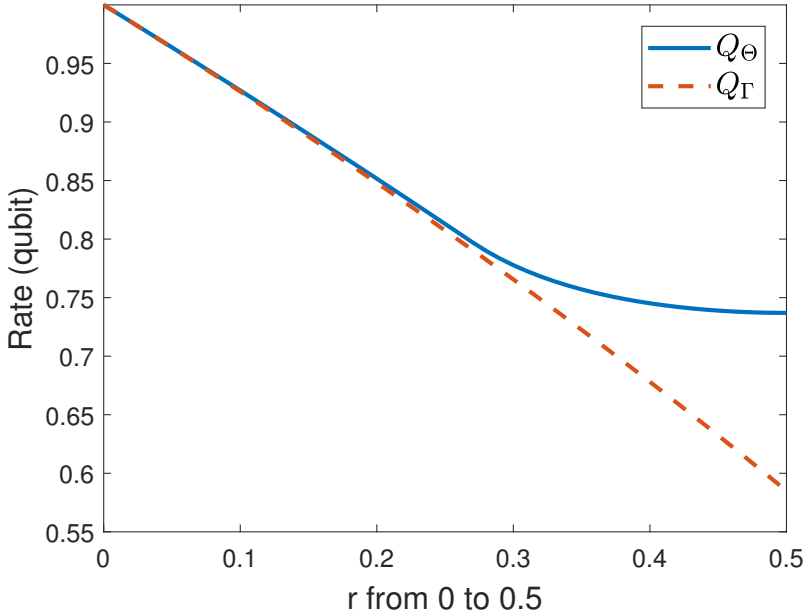

Comparison with other bounds

- Partial Transposition bound [Holevo, Werner, 2001]

$$Q(\mathcal{N}) \leq Q_\Theta(\mathcal{N}) = \log \|\mathcal{N} \circ T\|_\diamond ,$$

where T is the transpose map, $\|\mathcal{N}\|_\diamond = \|\mathcal{N} \otimes id\|_1$ and can be characterized by SDP from [Watrous, 2012].

Improved efficiently computable bound

For any quantum channel $\mathcal{N}$, it holds $Q_\Gamma(\mathcal{N}) \leq Q_\Theta(\mathcal{N})$.

Example: $\mathcal{N}_r = \sum_i E_i \cdot E_i^\dagger$ where $E_0 = |0\rangle\langle 0| + \sqrt{r}|1\rangle\langle 1|$, $E_1 = \sqrt{1-r}|0\rangle\langle 1| + |1\rangle\langle 2|$.

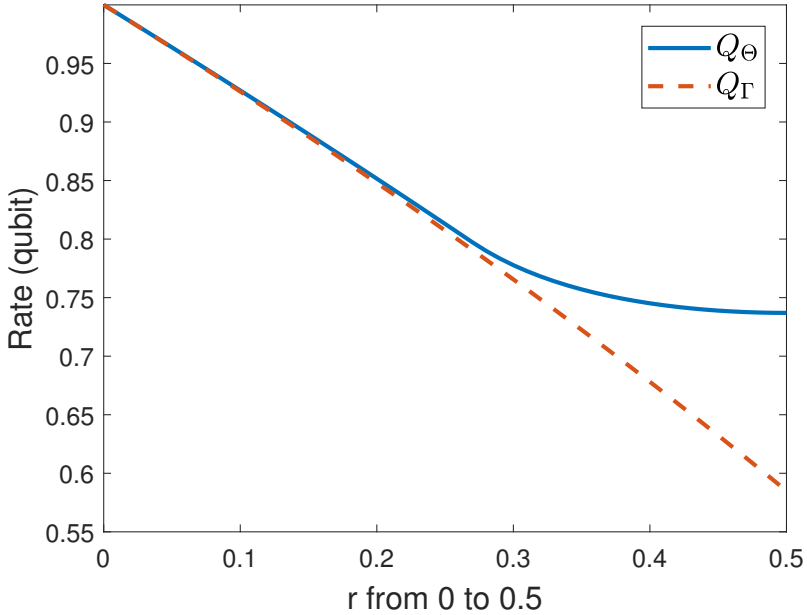

Converse bounds comparison

For any quantum channel $\mathcal{N}$, it holds

$$Q(\mathcal{N}) \leq R(\mathcal{N}) \leq Q_\Gamma(\mathcal{N}) \leq Q_\Theta(\mathcal{N}) .$$

Known converse bounds

	Strong converse	Efficiently computable	For general channels
Q_Γ	✓	✓	✓
R	✓	? (max-min)	✓
ε-DEG	?	✓	✗
E_C	✓	? (regularization)	✓
Q_E	✓	✓	✓
Q_{ss}	?	? (unbounded dimension)	✓
Q_Θ	✓	✓	✓

- Q_Γ: SDP strong converse bound in this talk.
- R: Rains information [Tomamichel, Wilde, Winter, 2017]
- ε-DEG: Epsilon degradable bound [Sutter, Scholz, Winter, Renner, 2014]
- E_C: Channel's entanglement cost [Berta, Brandão, Christandl,Wehner, 2013]
- Q_E: Entanglement assisted quantum capacity [Bennett, Devetak, Harrow, Shor, Winter,2014; Berta, Christandl, Renner,2011]
- Q_{ss}: Quantum capacity with symmetric side channels [Smith, Smolin, Winter, 2008]
- Q_Θ: Partial transposition bound [Holevo,Werner, 2001]
- $\exists\, \mathcal{N}, Q_\Gamma(\mathcal{N}) < \varepsilon\text{-DEG}(\mathcal{N})$.

Summary of results

Theorem (SDP converse bounds for finite blocklength Q)

For any quantum channel $\mathcal{N}$ and error tolerance ε, the inequality chain holds

$$\begin{aligned} Q^{(1)}(\mathcal{N},\varepsilon) &\le Q^{(1)}_{PPT\cap NS}(\mathcal{N},\varepsilon) \\ &\le -\log \widehat{g}(\mathcal{N},\varepsilon) \le -\log \widetilde{g}(\mathcal{N},\varepsilon) \le -\log g(\mathcal{N},\varepsilon) \le -\log f(\mathcal{N},\varepsilon). \end{aligned}$$

Theorem (SDP strong converse bound for Q)

For any quantum channel $\mathcal{N}$,

$$\begin{aligned} Q(\mathcal{N}) \le Q_\Gamma(\mathcal{N}) = \log \max \operatorname{Tr} J_{\mathcal{N}} R_{AB} \\ s.t.\ R_{AB}, \rho_A \ge 0, \operatorname{Tr}\rho_A = 1, \\ -\rho_A \otimes \mathbb{1}_B \le R_{AB}^{T_B} \le \rho_A \otimes \mathbb{1}_B. \end{aligned}$$

$$Q(\mathcal{N}) \le R(\mathcal{N}) \le Q_\Gamma(\mathcal{N}) \le Q_\Theta(\mathcal{N}).$$

Open questions and future works

- How to apply our relaxation technique to Gaussian channels?
- Q_Γ does not work well for depolarizing channels. Can we obtain a better result from the linear programs $\widehat{g}$, $\widetilde{g}$ or g?

THE END

THANK YOU!

References

1. S. Lloyd, "Capacity of the noisy quantum channel," Phys. Rev. A, vol. 55, no. 3, p. 1613, 1997.
2. P. W. Shor, "The quantum channel capacity and coherent information," in lecture notes, MSRI Workshop on Quantum Computation, 2002.
3. I. Devetak, "The private classical capacity and quantum capacity of a quantum channel," IEEE Trans. Inf. Theory, vol. 51, no. 1, pp. 44–55, 2005.
4. B. Schumacher and M. A. Nielsen, "Quantum data processing and error correction," Phys. Rev. A, vol. 54, no. 4, p. 2629, 1996.
5. H. Barnum, E. Knill, and M. A. Nielsen, "On quantum fidelities and channel capacities," IEEE Trans. Inf. Theory, vol. 46, no. 4, pp. 1317–1329, 2000.
6. H. Barnum, M. A. Nielsen, and B. Schumacher, "Information transmission through a noisy quantum channel," Phys. Rev. A, vol. 57, no. 6, p. 4153, 1998.
7. M. Tomamichel, M. M. Wilde, and A. Winter, "Strong Converse Rates for Quantum Communication," IEEE Trans. Inf. Theory, vol. 63, no. 1, pp. 715–727, Jan. 2017.
8. M. Berta, F. G. S. L. Brandao, M. Christandl, and S. Wehner, "Entanglement cost of quantum channels," IEEE Trans. Inf. Theory, vol. 59, no. 10, pp. 6779–6795, 2013.
9. D. Sutter, V. B. Scholz, A. Winter, and R. Renner, "Approximate Degradable Quantum Channels," arXiv:1412.0980, Dec. 2014.
10. C. H. Bennett, I. Devetak, A. W. Harrow, P. W. Shor, and A. Winter, "The Quantum Reverse Shannon Theorem and Resource Tradeoffs for Simulating Quantum Channels," IEEE Trans. Inf. Theory, vol. 60, no. 5, pp. 2926–2959, 2014.

References

11 M. Berta, M. Christandl, and R. Renner, "The quantum reverse Shannon theorem based on one-shot information theory," Commun. Math. Phys., vol. 306, no. 3, pp. 579–615, 2011.

12 G. Smith, J. Smolin, and A. Winter, "The quantum capacity with symmetric side channels," IEEE Trans. Inf. Theory, vol. 54, no. 9, pp. 4208–4217, 2008.

13 A. S. Holevo and R. F. Werner, "Evaluating capacities of bosonic Gaussian channels," Phys. Rev. A, vol. 63, no. 3, p. 32312, 2001.

14 E. M. Rains, "Bound on distillable entanglement," Phys. Rev. A, vol. 60, no. 1, p. 179, 1999.

15 E. M. Rains, "A semidefinite program for distillable entanglement," IEEE Trans. Inf. Theory, vol. 47, no. 7, pp. 2921–2933, 2001.

16 D. Leung and W. Matthews, "On the Power of PPT-Preserving and Non-Signalling Codes," IEEE Trans. Inf. Theory, vol. 61, no. 8, pp. 4486–4499, Aug. 2015.

17 M. Tomamichel, M. Berta, and J. M. Renes, "Quantum coding with finite resources," Nat. Commun., vol. 7, p. 11419, 2016.

18 X. Wang and R. Duan, "Improved semidefinite programming upper bound on distillable entanglement," Phys. Rev. A, vol. 94, no. 5, p. 50301, Nov. 2016.

19 N. Datta, "Min-and max-relative entropies and a new entanglement monotone," IEEE Trans. Inf. Theory, vol. 55, no. 6, pp. 2816–2826, 2009.

20 D. Kretschmann and R. F. Werner, "Tema con variazioni: Quantum channel capacity," New J. Phys., vol. 6, 2004.