

Program

Aug 25 (Mon) Tutorial	Aug 26 (Tue) Tutorial	Aug 27 (Wed) Main Conference	Aug 28 (Thu) Main Conference	Aug 29 (Fri) Main Conference Excursion	Aug 30 (Sat) Main Conference	Aug 31 (Sun) Special program
		8:30 Registration 8:50 Opening 9:00-10:30 Key note S. Popescu invited talk S. Zubairy	9:00-10:30 2 invited talks N. Gisin G. Milburn	9:00-10:30 2 invited talks A. Tomita J. Smolin	9:00-10:30 Key note A. Zeilinger invited talk W. Hwang	Forum on Entanglement
9:30-11:30 C. Bennett	9:30-11:30 M. Hillery	11:00-12:30 3 long talks Kyung Soo Choi Nobert Lutkenhaus Kazunobu Sato	11:00-12:30 3 long talks Graeme Smith, Min-Hsiu Hsieh, Toyohiro Tsurumaru	11:00-12:30 3 long talks Richard Jozsa Runyao Duan Joonwoo Bae	11:00-12:30 3 long talks Jaeyoon Cho Koji Maruyama Hiroki Takesue	Forum on Entanglement
Lunch	Lunch	Lunch	Photo Session Lunch	Excursion	Lunch	
1:30-3:30 J. Gruska	1:30-3:30 J. Bergou	2:30-4:10 Parallel Sessions A: Quantum key distribution Yoritoshi Adachi, Zhen Qiang Yin Yi-Bo Zhao, Jan Bouda, Qin Wang, B: Quantum states and Operations Jeong San Kim, Toby Cubitt, Yeong-Cherng Liang, Taehoon Ahn, Yukilhiro Ota	2:30-4:10 Parallel Sessions A: Quantum computation and algorithms Ashley Montanaro, Marcelo de Almeida, Richard Low, Andrew White, Dan Browne B: Quantum states and Non-locality Cyril Branciard, Jaewoo Joo, Xiaosong Ma, Sujit Choudhary, Soojoon Lee		2:30-4:10 Parallel Sessions A: Quantum channels Joonwoo Bae, Oleg Pilyavets, Kabgyun Jeong, Lawrence Ioannou, B: Implementations and schemes Jaehak Lee, Kunihiro Kojima, Su-yong Lee, Ken-ichi Harada, Mun Dae Kim 4:20 Closing & Student poster awarding	
4:00-6:00 J. Twamley	4:00-6:00 J. Kim	4:30-6:10 Poster Session	4:30-6:10 Poster Session			
	6:30 Reception		6:30 Banquet			

- You can buy a ticket for Excursion or an additional Banquet ticket at the desk.
- Reception will be held at the lobby of Building 1
- Banquet will be held at the Hotel holiday inn Seongbuk (Iris hall)
- There will be a shuttle bus between the Hotel and KIAS every morning and evening

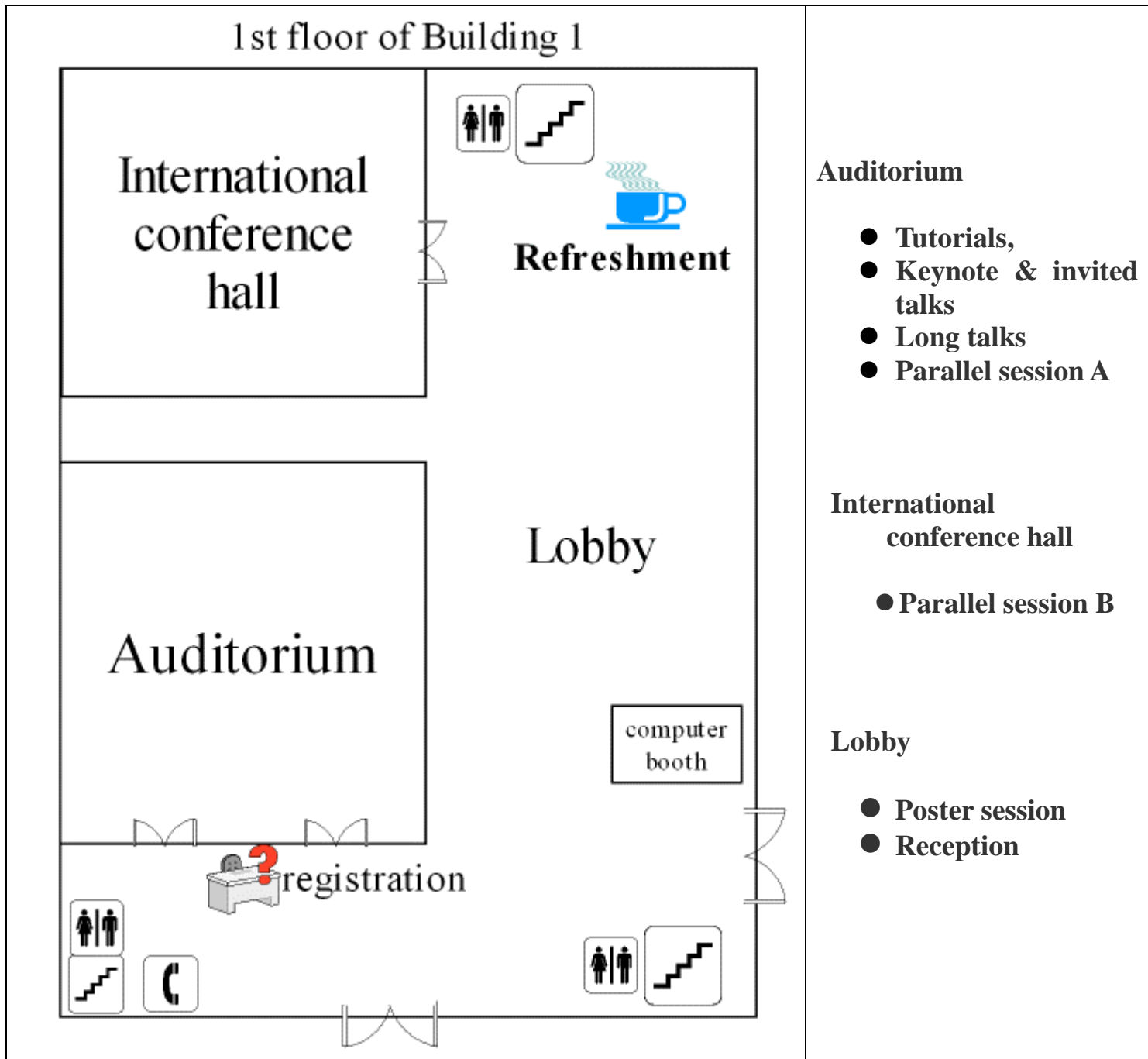

- Toilet for women is on the 2nd floor.
- You can use the computer booth for sending email and charging a notebook battery
- To use wireless internet with your notebook
 - 1) choose one of APs: aqis08-1 ~ aqis08-5
 - 2) type passwd: aqis2008

Instructions for Oral Presentation

Equipments

- An LCD projector (NEC MT1065 or EPSON EMP-8300)
 - Resolution 1024 x 768 is available.
- Overhead projector is not available (Please inform us, if you need one.)
- A notebook (SONY VGN FE18LP) or PC with windows XP, Office 2007 and Acrobat reader 7 (Korean)
 - We recommend to use your own PC because some characters might be garbled
 - We strongly recommend you to check the compatibility of your PPT file with our system during coffee breaks.
 - If you want to use our notebook for your presentation and check fonts, please email us your PPT file.
- A white or black board is available only for Tutorials.

Time Allocation

- Invited talk: 45 min. (presentation: 35min. + discussion: 10 min.)
- Long talk: 30min. (presentation: 25 min. + discussion: 5 min.)
- Short talk: 20min. (presentation: 15 min. + discussion: 5 min.)
- Our staff will take photos and videos of speakers. If this makes problems for you, please contact the reception desk or our staff.

Instructions for Poster Presentation

- Posters are assigned consecutive numbers from 1 to 43.
- The scheduled time for the poster sessions:
 - SessionA: Aug. 27th. 16:30 - 18:10 (poster numbers from 1 to 21)
 - SessionB: Aug. 28th. 16:30 - 18:10 (poster numbers 22 from to 43)
- Place: At the lobby of the building 1.
- Panel size: 1200mm(vertical) x 900mm(horizontal) (About A0 size). We also use the wall of the lobby.
- You can set up your poster from 12:00 for each session.
- You should remove your poster by 19:00 . Otherwise, your poster will be removed by our staff.
- Selected student posters will be awarded at the closing (AUG 30)

KIAS Facility



<Building 1>
1F: Conference site
3F: Discussion room
4F: Library

<Union Building>
2F: Cafeteria You can buy tickets for the cafeteria during the lunch time here.
3F: Store You can also purchase tickets for the cafeteria and a telephone card here.
Post Office, ATM
4F: Restaurants

<Supex Building>
2F: Atrium (restaurant)

- You can use our facility freely
- Near the gate you can get on a taxi or a bus
- Building 1 and Union building is connected at the 3rd floor
- Doors of the conference rooms will be closed at 7 PM

In-campus restaurants

	Union building 2nd floor (students cafeteria)	Union building 4 th floor (recommended)	Atrium in Supex (recommended)
Menu	Breakfast / Dinner : fixed menu Lunch : two menus	Lunch : Korean Food	Cutlet, coffee, sandwich, juice
Cost	Breakfast : W 2,000 Lunch & Dinner : W 3,000 (ticket)	Lunch : W 3,500 ~ W 6,000 (cash)	W 6000 ~ W 9,000 (cash)
Service Style	Self Service	Full-service	Self Service
Time	Breakfast : 07:45 ~ 09:30 Lunch : 11:30 ~ 13:30 Dinner 17:30 ~ 19:30	Lunch : 12:00 ~ 13:30 (Please visit before 12:30)	Lunch & Dinner : 12:00 ~ 20:00
Opening days	Everyday	Saturday, Sunday: Closed	Saturday, Sunday: Closed

You can buy tickets for the cafeteria at the cafeteria desk (2F) or store (3F)

Out-campus restaurants

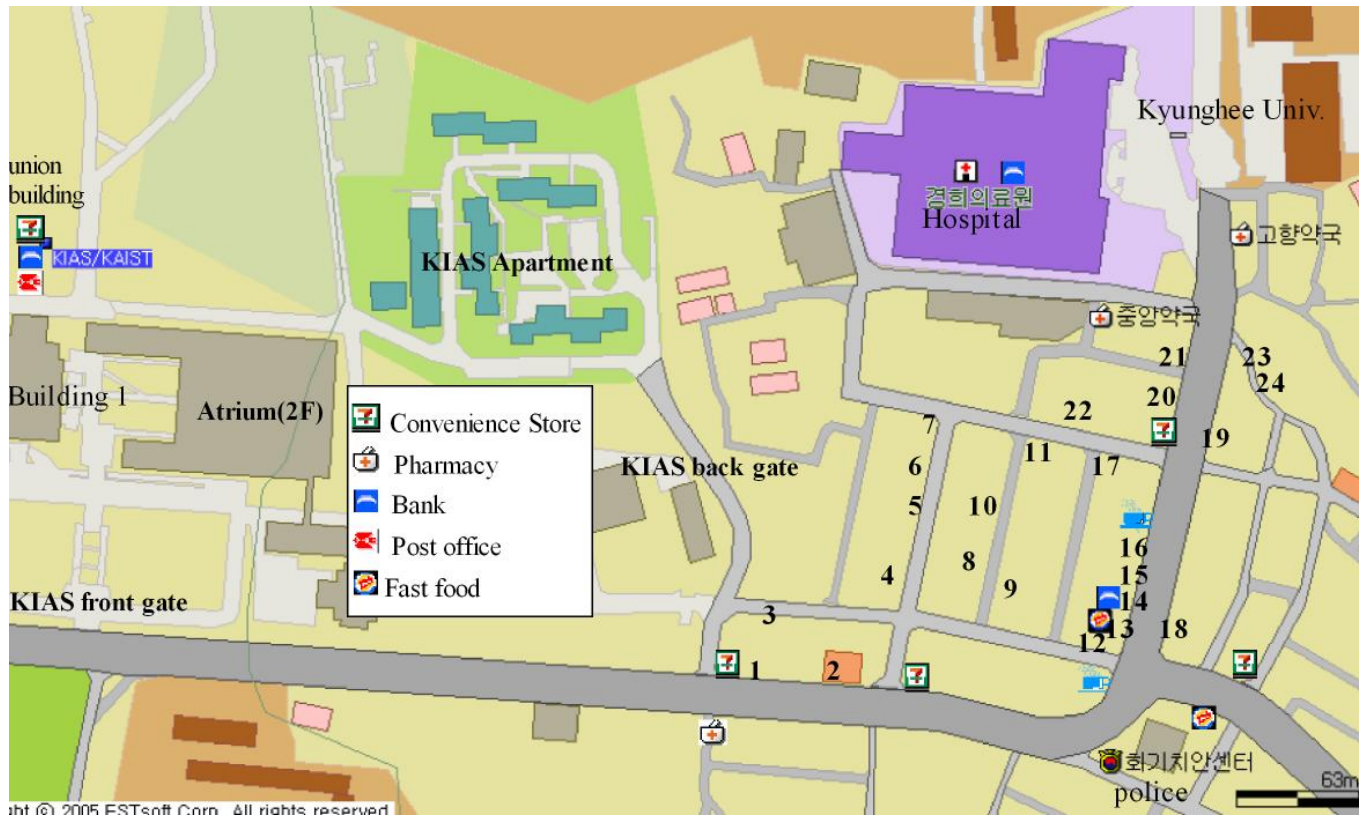

1	명가원(Myunggawon)	shabu shabu \$\$	13	신포우리만두 (Sinpo oori)	dumpling \$
2	송촌(Song-chon)	Sushi \$\$\$	14	Saboten	Japanese \$\$
3	해남집(Haenamzip)	hot noodles \$	15	Mr. Pizza	pizza \$\$
4	솔남구(Sol-nang-gu)	galbi, bulgogi \$\$\$	16	삼대냉면(sam-dae Naengmyeon)	cold noodles \$
5	우리집한상(Woorizip-hansang)	Korean \$\$	17	Sushi 1000	rotating Sushi \$
6	다담국수집(dadam Gooksu)	Korean noodles \$	18	본죽(bon-jook)	gruel \$
7	K-Chang	Thai food \$\$	19	Dunkin donuts	donuts \$
8	Cusina Dolce	steak \$\$\$	20	Krone	bakery \$
9	오륙도(O-ryuk-do)	galbi, bulgogi \$\$	21	港島香格 (Shangrila)	Chinese \$\$
10	자매분식(jamae-bunsik)	Korean \$	22	영양돌솥집 (Youngyang dolsot)	Dolsotbap, Samgyetang \$\$
11	Daily spicy	Indian \$\$	23	놀부부대찌개 (Nolbubudaejjige)	budaejjige \$\$
12	Burger King	Hamburger \$	24	Nova italiano	pasta \$\$

\$ <10000 KRW, \$\$ <20000 KRW, \$\$\$ ~ 30000 KRW

Present this sheet to the taxi driver for KIAS.

수고하십시다. 이분을 홍릉과 경희대 사이의 KAIST내
고등과학원으로 모셔다 주시면 감사하겠습니다.



산림청을 지나 경희대 방향 전에 좌측 과학기술원(KAIST)
고등과학원은 정문으로 / 교수 아파트는 후문으로
문의사항은 주간 (02) 958-3111 /
야간 및 공휴일 (02)958-3116 으로 해 주시기 바랍니다.

Present this sheet to the taxi driver for
Holiday Inn Seongbuk.

수고하십시다. 이분을 고려대와 길음역 사이의
홀리데이인성북호텔로 모셔다 주시면 감사하겠습니다.

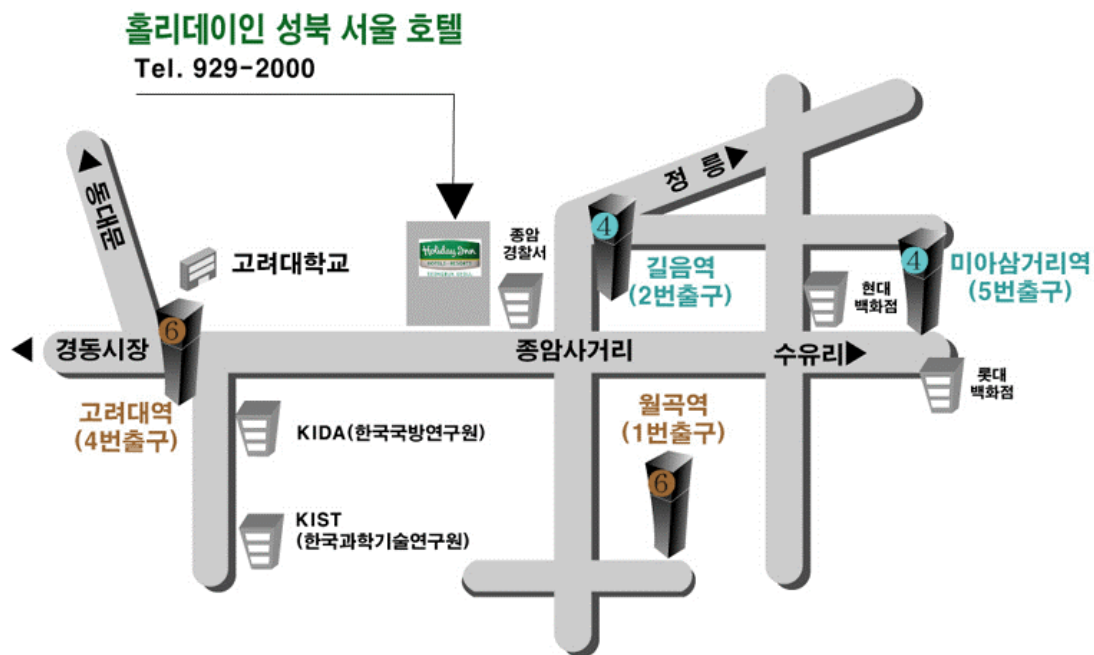

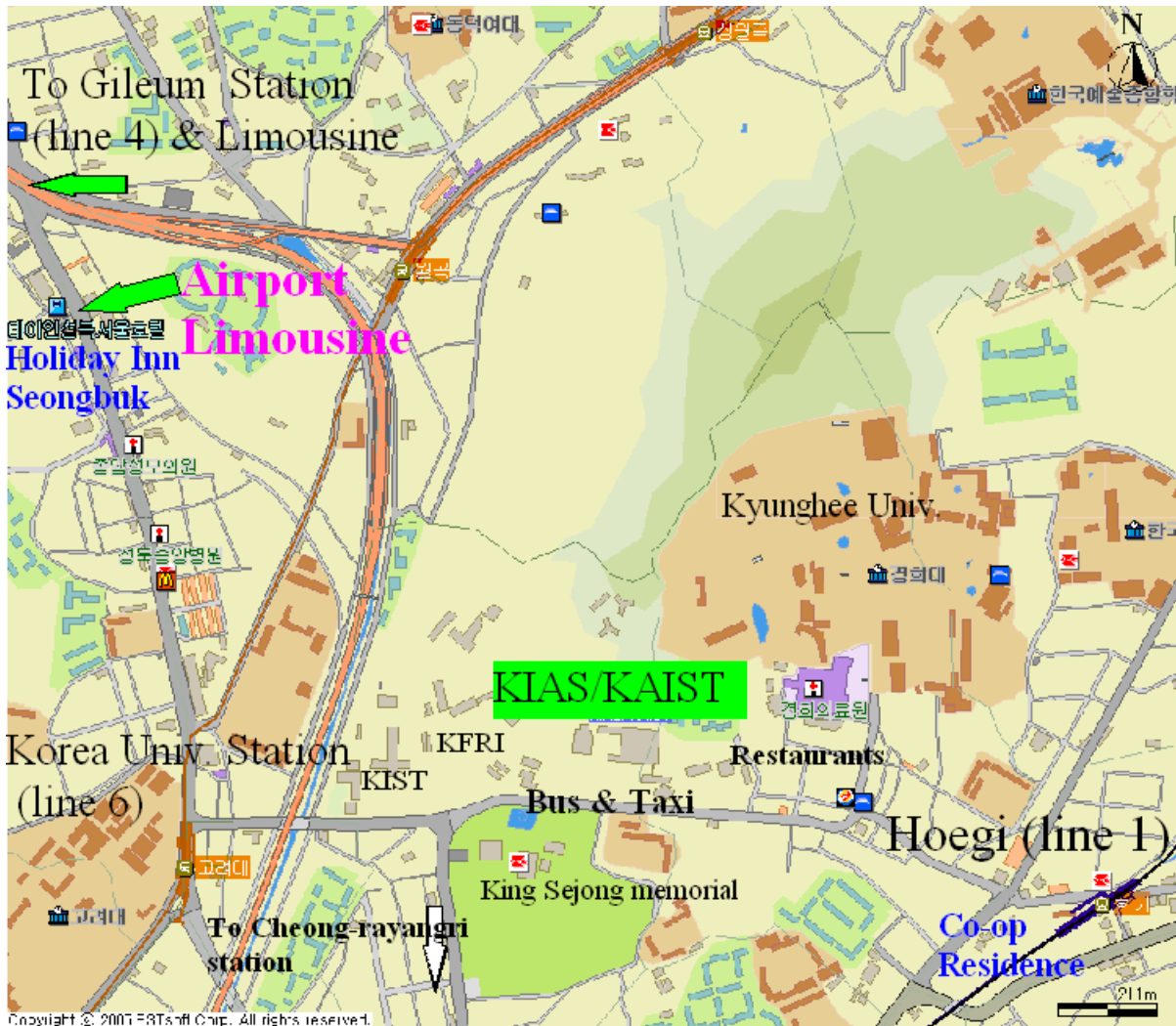

From Hoegi station to KIAS

-Bus: Please go out through exit No. 1 and go straight until you arrive at an intersection. Cross the road to the right at first and then to the straight line. Walk straight until you see a bus stop. Take No.1215 or No.273 and get off at 'KAIST campus' bus stop which is the third stop.

-Taxi: Please go out through exit No.1 and take a taxi. Show the 'Map for Taxi driver'. The fare is about 1,900 won.

Airport Limousine Bus

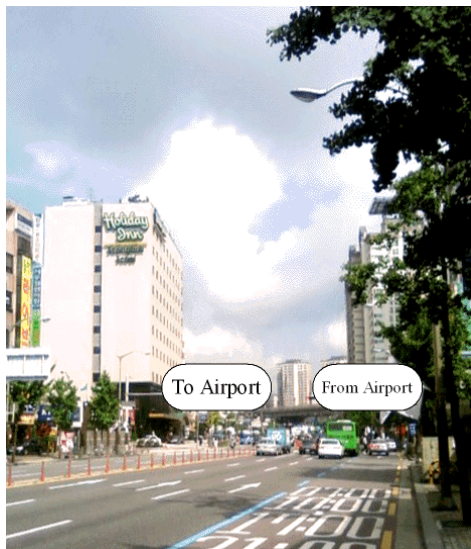

Bus type	Limousine (Deluxe)	
Interval	20~30	
Travelling Time	120 min	
First Bus	to Airport	05:00
	to Dobong Station	06:00
Last Bus	to Airport	19:00
	to Dobong Station	22:00
Fees	KRW 13,000	
Vendor Name	Korea City Air Terminal	
Contact	02-551-0790	



Time table for Limousine Bus (to Airport). All data are the values for the starting bus stop (Dobong station)

You should add about 20 minutes to these times for the bus stop at Holiday inn. (It depends on traffic)

Hour	Minute	Hour	Minute
05	00, 10, 33, 56	13	22, 52
06	19, 42	14	22, 52
07	05, 28, 51	15	17, 42
08	14, 37	16	07, 32, 57
09	02, 27, 52	17	27, 57
10	22, 52	18	27, 57
11	22, 52	19	27
12	22, 52	20	00

